









*Art Collection Management Software*

Your art collection is a source of intense pleasure.  
It can also constitute a significant share of your assets.  
Why not give it the same level of transparency  
and management as the rest of your assets ?

# Art collection management

Registr'art is a safe, rigorous and user-friendly software application which will dramatically help you improve the management of your art collection.

Work	Artist	Title	Medium - Size
	BALLEUX Stephane	Animal in Disguise (Lapin léopard)	Oil on canvas 30x20 cm
	CALDER Alexander	Charpente de Fer	Ink on Rives paper 55x75 cm
	GARDAIR Julien	Untitled	C-print 28x19 cm
	GAUTHIER Dominique	Le Styx	Mixed media on paper 35x20 cm
	GILBERT & GEORGE	Planed	Print on paper 63x89 cm
	HÖRL Ottmar	Le Chat Botté - Epinal	Plastic 38x15x15 cm

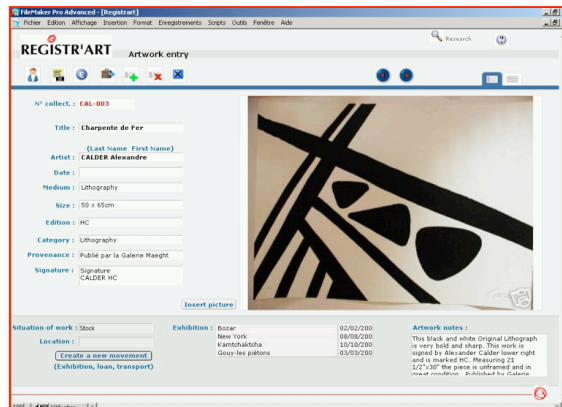

It has been designed by a collector and an art gallery registrar with the specific needs of an art collector in mind. Easy to use and simple navigation were principal conception aims. Security and confidentiality data with a stable Mac and Windows software.

# Inventory collection list

**Check in one look all your collection**



All data search, slide show, selection of works, export documents (pdf), insurance, transport, different specific reports, all functions in one simple menu.

#	Work	Artist	Title	Medium - Size	Date - Edition	Select
BALS-001		BALLEUX Stephane	Animal in Disguise (Lapin léopard)	Oil on canvas 30x20 cm	1/1/2003 unique	<input type="checkbox"/>
CALA-001		CALDER Alexander	Charpente de Fer	Ink on Rives paper 55x75 cm	1/1/1969 HC	<input type="checkbox"/>
GARJ-001		GARDAIR Julien	Untitled	C-print 28x19 cm	1/1/2006 unique	<input type="checkbox"/>
MARP-001		MARZO Pascal	Hell ain't a bad place to be	Serigraphy on paper 15x15 cm	1/12/2006 13/50	<input type="checkbox"/>
MARP-002		MARZO Pascal	Superman	Serigraphy on paper 15x15 cm	1/12/2006 13/50	<input type="checkbox"/>
OULF-001		OULIEU Frédéric	Untitled	Acrylic on canvas 100x70 cm	1/1/2005 unique	<input type="checkbox"/>
OULJ-001		OULIEU Jean-Michel	Untitled	Cibachrome print 65x50 cm	1/1/1999 2/10	<input type="checkbox"/>
RUSD-001		RUSSON David	That's Entertainment	Acrylic on canvas 30x40 cm	1/1/2004 Unique	<input type="checkbox"/>
ICHA-002		SCHNEIDER Anne-Marie	Untitled	Acrylic on paper 37.8x32.6 cm	1/1/2004 Unique	<input type="checkbox"/>
WURE-001		WURM Erwin	The Idiot	Polaroid 10x10 cm	1/1/2005 unique	<input type="checkbox"/>

Main information with picture: artist, title, picture, creation date, edition, medium, size...

# Artwork card



Four different under-records:

- **Artist information**
- **Photograph, condition**
- **Financials, value, insurance**
- **Movements, exhibitions, loans**

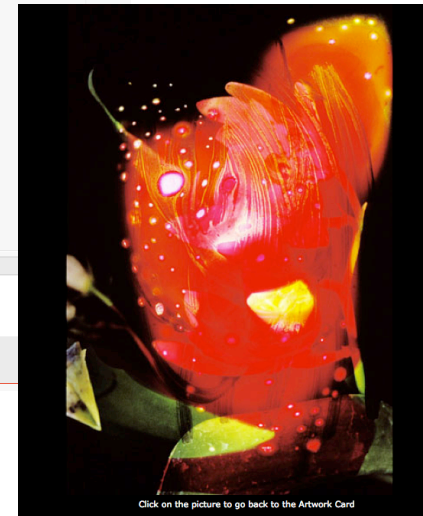
A screenshot of the REGISTR'ART Artwork card interface. The window title is "REGISTR'ART Artwork card". The main content area is divided into several sections. On the left, there is a form for entering artwork details. On the right, there is a large image of a colorful, abstract artwork. Below the image, there is a section for "Artwork notes". The form contains the following fields: "Title" (Untitled), "Artwork date" (DD, MM, YYYY), "Medium" (Cibachrome print), "Dimensions" (height: 65 cm, length: 50 cm, depth: cm), "Edition" (2/10), "Category" (Photography), "Provenance(s)" (artist), "Signature" (Yes/No), "Certificate" (Yes/No), "Status of work" (Stock), "Exhibitions" (Back in stock), "Location" (salon), and "Loans". A red circle highlights the top left corner of the window, and a red arrow points from it to the REGISTR'ART logo. Another red arrow points from the bottom right corner of the form to the text "All information you need in one look:".

Full screen  
picture on a  
click

## All information you need in one look:

artist, title, artwork date, medium, size, edition, category, provenance, signature, certificate, status, location, exhibitions and loans, movement, artwork notes

# Artist infos



Complete artist data:  
Name, birthday,  
nationality, specialty,  
contact, e-mail  
address, internet site.

**REGISTR'ART** Artist informations and bibliography

**Artist biography**

Jean Michel OULIEU  
Artiste Plasticien Photographe  
Né le 27/08/63 à Montpellier.  
Amateur passionné de photographie depuis 1981.  
Attire de tout temps par le dessin et le graphisme.  
Influencé par les grands de la BOULLE, MOEBIUS, CAZA, et les  
américains comme FRAZETTA, CORBEN, O'BANNON...  
L'harmonie des couleurs se marie parfois avec différents graphismes  
dynamiques.  
pour inviter le spectateur à se laisser entrainer par des perceptions extra-  
ordinaires  
avant toute réflexion sur le sujet.  
"Tout discours inutile ne s'impose pas sur des images qui incitent avant tout au  
rêve éveillé."  
Jean Michel OULIEU  
EXPOSITIONS GRANDES NOIRS ET BLANC  
2001  
Salon d'Inver (Laverune - expo collective)  
1994  
à ST Hippolyte du Fort (expo collective)  
1993  
à la maison du Pays au Vigan  
à la salle des casernes à Anduze  
1988

**Artist rank**

OULI-001 Untitled Photography

**Artist notes**

"L'harmonie des couleurs se marie parfois avec  
différents graphismes dynamiques  
pour inviter le spectateur à se laisser entrainer par  
des perceptions extra-ordinaires  
avant toute réflexion sur le sujet.  
"Tout discours inutile ne s'impose pas sur des images  
qui incitent avant tout au rêve éveillé."

Biography,  
dealer, rank,  
notes about  
artist,  
artworks in  
collection

WURE-001	The Idiot Photography	
WURE-002	The Idiot Photography	
WURE-003	Self Service Photography	

# Photographs, state of work, framing



Dimensions, duration (video),  
signature, certificate, back of  
work, condition of work,  
framing, glazing,  
photographer, restoration date

REGISTR'ART State, Framing, Photograph

Collection N° OULJ-001  
Artist OULIEU Jean-Michel  
Artwork Untitled

height	length	depth
65 cm	50 cm	cm

Duration  
Signature Signed and dated  
Certificate mail de l'artiste  
back of the work signed  
Framing Unframed  
condition of the work Damaged  
Glazing  
Photographer  
Restored by  
Restoration date (dd/mm/yyyy)  
References  
Catalogue

RUSD-001  
RUSSEON David  
That's Entertainment

height	length	depth
30 cm	40 cm	cm

Signed et dated on back David Russon 04  
signed  
Unframed  
Perfect condition  
Digital print

Thats Entertainment  
Entertainment-expo  
David Russon72dpi.jpg  
Thats Entertainment

Four different  
photographs or  
documents, notes  
and references,  
catalogs of  
photographs

# Purchase, Insurance, Sale



Provenance and dealer,  
purchase date and details

Purchase price  
in different  
currency,  
online  
converter,  
other different  
expenses:  
shipping,  
framing,  
restoration,  
photograph,...

**REGISTR'ART** Purchase, Insurance, Sale  
Collection N° BALS-001

**PURCHASE**

Artist: BALLEUX Stephane  
Title: Animal in Disguise (Lapin léopard)  
Dealer: Jerome Jacobs  
Provenance: Aeroplastics  
Purchase date (dd/mm/yyyy): 20/6/2005  
Purchase details: -10%  
Invoice n°:  
Certificate:

	Price in purchase currency	Purchase currency	Rate conversion	Price in my currency
Purchase price	800	€	1	800 €
VAT				
Other taxes				
Transport cost	0		1	0 €
Photographs cost			1	0 €
Framing cost			1	0 €
Restoration cost			1	0 €
Annual Insurance cost			1	0 €
Total cost	800	€		

**SALE**

Asking price: 1,500  
Current value: 1,200  
Consigned:   
Sold:   
Sale date (dd/mm/yyyy):  
Sale conditions:  
Dealer:  
Amount in Currency: Currency: Rate:  
Sale price: Commission: Sale price in €: Result:

**Insurance** Leon Eckman  Not covered  Covered by main insurance  
Contract #:  
Broker: Eric Homoleers  
Effective date (dd/mm/yyyy): 1/12/2006 Expiration: 1/12/2007 Estimated value for the general insurance: € 1,500  
Insured risks: Damage and disaster  Suspended from usual contract

estimated price,  
asking price, sold  
details and price,  
sale date and benefit

Main insurance, broker, contract,  
date, assured risks, special  
insurance, estimated insurance value

# Movements (Exhibition, Loan, Transport)



List of movements, exhibition or loan, condition, date, address, add some artworks

The screenshot shows the REGISTR'ART web application interface. The main header is "REGISTR'ART Exhibition, Loan, Transport". The interface is divided into several sections:

- Exhibition/Loan/Transport Details:** Includes fields for "Exhibition", "Loan or deposit", "Conditions" (with a "see details" link), "Start date" (01/02/2006), "End date" (01/04/2006), and "Address".
- Artworks:** A section titled "Add an Artwork to the list" with a "Declared value" field. It lists two artworks: "ADAJ-003 ADAMS Jeremy" and "SERK-001 SEROR Kiki Phantom fuck".
- TRANSPORT:** A section with a truck icon. It includes fields for "Transporter name" (Maertens), "Address", "Telephone n°", "Mobile n°", "Forw. agent", and "Transport type" (Truck). It also has "SEND" and "BACK" buttons. Below these are fields for "Transport cost" (500), "Date dispatch" (28/01/2006), "Location dispatch" (loft), "Date delivery" (01/02/2006), "Location delivery" (Palais), and "Date end contract" (03/04/2006). A "Total transport cost" field shows 500.
- INSURANCE FOR MOVEMENT:** A section with a truck icon. It includes fields for "Company name" (AXA art), "Contract n°" (12345), "Broker", "Address", "Telephone", and "Temporary exclude the ordinary insurance" (checked). It also has fields for "Risks covered" (All risks), "Date beginning contract" (01/02/2006), "Date end contract" (01/04/2006), and "Insurance cost" (125).

Insurance company, contact, risk covered, date of contract, declared value, insurance cost

Transporter details, date, location, dispatch and cost of each movement



# Search artwork

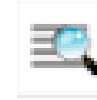

Research tool by:  
artist, purchase date,  
artwork date,  
category,  
location, purchase or  
estimated price,  
exhibited,  
provenance, dealer,  
insurance company  
or contract, broker,  
dimension, status,  
signature, keywords...

The screenshot shows a web browser window titled "REGISTR'ART Search Artworks". The form contains the following fields and options:

- Artist: [text input]
- Purchase date: from [dd mm yyyy] to [dd mm yyyy]
- Artwork date: from [dd mm yyyy] to [dd mm yyyy]
- Category: [text input]
- Location: [text input]
- Status of work: [text input]
- Purchase price: from [ ] to [ ] €
- Estimated price: from [ ] to [ ] €
- Exhibited:
- Consigned:
- Provenance: [text input]
- Dealer: [text input]
- Insurance company: [text input]
- Insurance contract: [text input]
- Broker: [text input]
- Not covered:
- Dimension: from [ ] height [ ] length [ ] depth [ ] cm to [ ] height [ ] length [ ] depth [ ] cm
- Sold:
- Signature:  Yes  No
- Certificate:  Yes  No
- Artwork notes (keywords): [text input]

# Reports

Reports of artworks  
selection or all collection :

inventory reports

estimation

insurance

signature

sales

status reports

print or export documents

Regist'art collection 13/02/2007

REGISTR'ART

**INVENTORY REPORT**

Ref	Artist	Artwork	Medium	Edition	Date	Size	Location	Status
BALS-001	BALLEUX Stephane	Animal in Disguise (Lapin)	Oil on canvas	unique	2003	30x20 cm	chambre	Stock
CALA-001	CALDER Alexander	Charpente de Fer	Ink on Rives paper	HC	1969	55x75 cm	salon	Stock
GARJ-001	GARDAIR Julien	Untitled	C-print	unique	2006	28x19 cm	bureau	Stock
MARP-001	MARZO Pascal	Hell ain't a bad place to be	Serigraphy on	13/50	12/2006	15x15 cm	bureau	Stock
MARP-002	MARZO Pascal	Superman	Serigraphy on	13/50	12/2006	15x15 cm	bureau	Stock
OULF-001	OULIEU Frédéric	Untitled	Acrylic on canvas	unique	2005	100x70 cm	salon	Stock
OULJ-001	OULIEU Jean-Michel	Untitled	Cibachrome print	2/10	1999	65x50 cm	salon	Stock
RUSD-001	RUSSON David	That's Entertainment	Acrylic on canvas	Unique	2004	30x40 cm	Salon	Stock
SCHA-002	SCHNEIDER Anne-Marie	Untitled	Acrylic on paper	Unique	2004	37,8x32,6 cm	salon	Stock
WURE-001	WURM Erwin	The Idiot	Polaroid	unique	2005	10x10 cm	salon	Stock
WURE-002	WURM Erwin	The Idiot	Polaroid	unique	2005	10x10 cm	salon	Stock
WURE-003	WURM Erwin	Self Service	Polaroid	unique	2005	10x10 cm	salon	Stock

Regist'art collection 13/02/2007

REGISTR'ART

**ESTIMATION REPORT ( C )**

Ref	Artist	Artwork	Artwork date	Purchase price	Total cost	Estimate
BALS-001	BALLEUX Stephane	Animal in Disguise (Lapin)	01/01/2003	800	800	1,500
CALA-001	CALDER Alexander	Charpente de Fer	01/01/1969	1,350	1,350	1,500
GARJ-001	GARDAIR Julien	Untitled	01/01/2006	0	0	0
MARP-001	MARZO Pascal	Hell ain't a bad place to be	01/12/2006	0	0	0
MARP-002	MARZO Pascal	Superman	01/12/2006	0	0	0
OULF-001	OULIEU Frédéric	Untitled	01/01/2005	0	0	0
OULJ-001	OULIEU Jean-Michel	Untitled	01/01/2005	0	0	0
RUSD-001	RUSSON David	That's Entertainment	01/01/2004	0	0	0
SCHA-002	SCHNEIDER Anne-Marie	Untitled	01/01/2004	0	0	0
WURE-001	WURM Erwin	The Idiot	01/01/2005	0	0	0
WURE-002	WURM Erwin	The Idiot	01/01/2005	0	0	0
WURE-003	WURM Erwin	Self Service	01/01/2005	0	0	0

Regist'art collection 13/03/2007

REGISTR'ART

**SIGNATURE REPORT**

Ref	Artist	Artwork	edition	Dealer	Signature	Certificate
BALS-001	BALLEUX Stephane	Animal in Disguise (Lapin)	unique	Jerome Jacobs	Yes	No
CALA-001	CALDER Alexander	Charpente de Fer	HC	Richard Lefebvre	Yes	No
GARJ-001	GARDAIR Julien	Untitled	unique	REGISTR'ART	Yes	No
MARP-001	MARZO Pascal	Hell ain't a bad place to be	13/50	REGISTR'ART	Yes	No
MARP-002	MARZO Pascal	Superman	13/50	REGISTR'ART	Yes	No
OULF-001	OULIEU Frédéric	Untitled	unique	REGISTR'ART	Yes	No
RUSD-001	RUSSON David	That's Entertainment	Unique	REGISTR'ART	Yes	No
SCHA-002	SCHNEIDER Anne-Marie	Untitled	Unique	REGISTR'ART	Yes	No
WURE-001	WURM Erwin	The Idiot	unique	REGISTR'ART	Yes	No
WURE-002	WURM Erwin	The Idiot	unique	REGISTR'ART	Yes	No
WURE-003	WURM Erwin	Self Service	unique	REGISTR'ART	Yes	No

REGISTR'ART

**INSURANCE CONTROL REPORT ( C )**

Ref	Artist	Artwork	Insurance	Contract n°	Broker	on hold	Estimation
BALS-001	BALLEUX Stephane	Animal in Disguise (Lapin)	Yes	12-345	Leah Boehman	<input type="checkbox"/>	4,000
CALA-001	CALDER Alexander	Charpente de Fer	Yes	12-345	Leah Boehman	<input type="checkbox"/>	6,000
GARJ-001	GARDAIR Julien	Untitled	Yes	12-345	Leah Boehman	<input type="checkbox"/>	0
MARP-001	MARZO Pascal	Hell ain't a bad place to be	Yes	12-345	Leah Boehman	<input type="checkbox"/>	0
MARP-002	MARZO Pascal	Superman	Yes	12-345	Leah Boehman	<input type="checkbox"/>	0
OULF-001	OULIEU Frédéric	Untitled	Yes	12-345	Leah Boehman	<input type="checkbox"/>	0
RUSD-001	RUSSON David	That's Entertainment	Yes	12-345	Leah Boehman	<input type="checkbox"/>	0
SCHA-002	SCHNEIDER Anne-Marie	Untitled	Yes	12-345	Leah Boehman	<input type="checkbox"/>	0
WURE-001	WURM Erwin	The Idiot	Yes	12-345	Leah Boehman	<input type="checkbox"/>	0
WURE-002	WURM Erwin	The Idiot	Yes	12-345	Leah Boehman	<input type="checkbox"/>	0
WURE-003	WURM Erwin	Self Service	Yes	12-345	Leah Boehman	<input type="checkbox"/>	0

REGISTR'ART

**STATUS REPORT**

Ref	Artist	Artwork	Status	Location
BALS-001	BALLEUX Stephane	Animal in Disguise (Lapin)	Stock	chambre
CALA-001	CALDER Alexander	Charpente de Fer	Stock	salon
GARJ-001	GARDAIR Julien	Untitled	Stock	bureau
MARP-001	MARZO Pascal	Hell ain't a bad place to be	Stock	bureau
MARP-002	MARZO Pascal	Superman	Stock	bureau
OULF-001	OULIEU Frédéric	Untitled	Stock	salon
RUSD-001	RUSSON David	That's Entertainment	Stock	Salon
SCHA-002	SCHNEIDER Anne-Marie	Untitled	Stock	salon
WURE-001	WURM Erwin	The Idiot	Stock	salon
WURE-002	WURM Erwin	The Idiot	Stock	salon
WURE-003	WURM Erwin	Self Service	Stock	salon



***For a demonstration  
or more information,  
please contact REGISTR'ART:  
[info@registrart.net](mailto:info@registrart.net)  
or call +32 475 716 766***